

Somer Smith

From: General Plan <generalplan@cityofsanmateo.org>
Sent: Tuesday, October 24, 2023 10:56 AM
To: John Morales; General Plan
Subject: RE: [EXTERNAL] RE: Draft General Plan 2040 Comment

Hi John,

The Draft General Plan does not specifically address the Rail Corridor TOD Plan because the area is mostly built out or has approved projects that have not yet been constructed. You can find the plan by clicking [here](#).

Thanks,
General Plan Team

From: John Morales [REDACTED]
Sent: Sunday, October 22, 2023 8:31 PM
To: General Plan <generalplan@cityofsanmateo.org>
Subject: RE: [EXTERNAL] RE: Draft General Plan 2040 Comment

Thank you for your feedback! I don't find mention of the "San Mateo Rail Corridor Specific Plan Area" in the general plan. Could you point me to the pages of the plan that address this?

Best regards,
John

From: General Plan <generalplan@cityofsanmateo.org>
Sent: Monday, October 16, 2023 7:13 PM
To: John Morales [REDACTED] General Plan <generalplan@cityofsanmateo.org>
Subject: [EXTERNAL] RE: Draft General Plan 2040 Comment

[Notice: Outside Sender]

Hi John,

Thank you for pointing out this error. It appears that the area you circled is the San Mateo Rail Corridor Specific Plan Area and the diagonal gold striping is the Hillside Station Area Plan. The legend will be revised before the City Council meeting on the Land Use Element on October 30th.

Thanks,
General Plan Team



Somer Smith, AICP (She/Her)

Associate Planner | Community Development Department

330 W. 20th Ave., San Mateo, CA 94403

650-522-7214 | ssmith@cityofsanmateo.org



From: John Morales [REDACTED]
Sent: Friday, October 13, 2023 7:48 PM
To: General Plan <generalplan@cityofsanmateo.org>
Subject: Draft General Plan 2040 Comment

Hi,

Figure LU-3 denotes one area with yellow cross-hatching (I've circled the area I'm talking about in the copy that I've pasted below) but doesn't identify it in the key, and I don't find reference to this area within the plan, at least not in the Land Use Element part of the plan. Is this area discussed somewhere in the plan, and if so where?

Figure LU-3 Specific Plan, Master Plan, and Area Plans

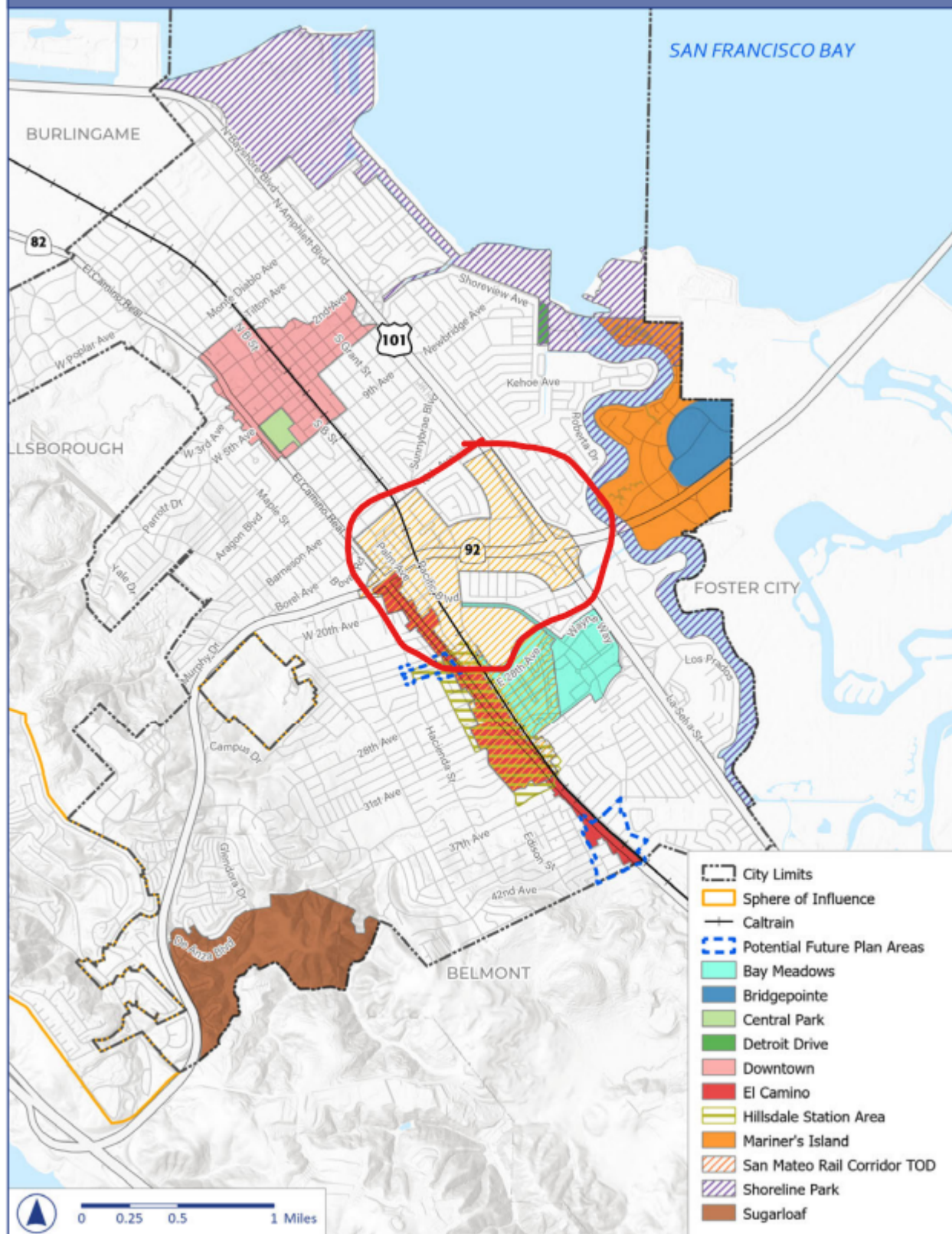

Best regards,
John

This email is from Coherent Corp. or a Coherent group company. The contents of this email, including any attachments, are intended solely for the intended recipient and may contain Coherent proprietary and/or confidential information and material. Any review, use, disclosure, re-transmission, dissemination, distribution, retention, or copying of this email and any of its contents by any person other than the intended recipient is strictly prohibited. If you received this email in error, please immediately notify the sender and destroy any and all copies of this email and any attachments. To contact us directly, please email postmaster@coherent.com. Privacy: For information about how Coherent processes personal information, please review our privacy policy at <https://www.coherent.com/legal/privacy-statement>.

*** PRIVILEGE AND CONFIDENTIALITY NOTICE:** This message, together with any attachments, is intended only for the use of the individual or entity to which it is addressed. It may contain information that is confidential and prohibited from disclosure. If you are not the intended recipient, you are hereby notified that any dissemination or copying of this message or any attachment is strictly prohibited. If you have received this message in error, please notify the original sender immediately by telephone or by return e-mail and delete this message along with any attachments from your computer. Thank you.

This email is from Coherent Corp. or a Coherent group company. The contents of this email, including any attachments, are intended solely for the intended recipient and may contain Coherent proprietary and/or confidential information and material. Any review, use, disclosure, re-transmission, dissemination, distribution, retention, or copying of this email and any of its contents by any person other than the intended recipient is strictly prohibited. If you received this email in error, please immediately notify the sender and destroy any and all copies of this email and any attachments. To contact us directly, please email postmaster@coherent.com. Privacy: For information about how Coherent processes personal information, please review our privacy policy at <https://www.coherent.com/legal/privacy-statement>.